2019
CALIFORNIA STATE SHOOT
Kingsburg, CA

June 18-23, 2019

24 Traps
Pat Traps & Canterburys on all Fields
1,100 REGISTERED TARGETS

$15,000+
IN TROPHIES

SHOOT THE ENTIRE PROGRAM FOR
$482.00 (Targets & Fees)

Awards for Out-of-State Shooters

Affordable

Insurance!

Trap, Skeet & Sporting Clays,
Hunting Clubs, Preserves,
Resorts, Lodges, Outfitters & Guides

Liability • Property • Workers Comp.
Commercial Auto • Liquor Liability
Directors & Officers • Crime

We offer the coverage you need... at a price you can afford.

Underwritten by "A+ rated" and admitted carriers

Eilert Insurance Group
(800) 427-2434
www.eilertinsurance.net
patrick@eilertinsurance.com

TABLE OF CONTENTS

President's Message 4
Welcome From The Kingsburg Gun Club 5
CGSTA Executive Committee 8
2018-2019 CGSTA Board of Directors 8
2019 California State Teams 9-10
2020 State Team Requirements 10
Daily Schedule 11
Entry and Registration 14
Missed Squad or Resquadding 14
Classifications 15
Payoffs 16
Rules and Regulations 17
Announcements 18
Shoot-offs 19
Trophies 19
Purses and Options 20
Target Setting 20
Annual Meeting 21
Hall of Fame 22-26
Pre-squadding 31-32
California State Shoot - Daily Events 35-43
CGSTA Past Presidents 42
Trophy List 44-46
Previous California State Shoot Champions 11,46-53

Registration Certificate

This certifies that the California Golden State Trapshooters Association has been authorized to hold a registered shoot at Kingsburg Gun Club, Kingsburg, California on June 18,19,20,21,22&23. The annual refund of membership and shooter fees for the 2017 Shoot Year amounted to $10,356. The Amateur Trapshooting Association Official Rules will govern this shoot and the scores will be included in the official Records.

The Amateur Trapshooting Association

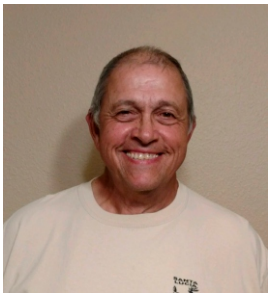

PRESIDENT'S MESSAGE

.On behalf of the officers and directors of the California Golden State Trapshooters Association, it is my honor to invite you to attend the 106th annual State Shoot being held at Kingsburg Gun Club. The great folks at Kingsburg Gun Club have worked hard preparing for our arrival and again have done an excellent job. I would like to thank all the volunteers from the KGC for their hard work and dedication making this a successful shoot. There are many volunteers that put in long hours to make this a great shoot.

I would like to also thank all the CGSTA directors that have worked throughout the year to make this shoot one of the best.

I would also like to thank all of the advertisers and individuals that have supported the shoot program; the CGSTA appreciates your support and generosity!

We will again continue this year with the CGSTA's traditional way of presquadding. You will find all presquad information in the center of the program.

Ladies bingo, a long standing tradition, will contunue again this year thanks to the efforts of Bev Curten and Ruby Erwin. Bingo will be held on Wednesday, Thurday and Friday afternoons.

Please try to attend the State Team award presentation as we honor our 2019 state team members between events 6 & 7 Friday June 21st, 2019. The presentation will be in front of the Handicapping office.

It has been my honor to serve as the President of the CGSTA this year and I look forward to visiting with all of you at this years shoot.

Thank You ,
John Silva , 2019 CGSTA President

WELCOME FROM THE KINGSBURG GUN CLUB

The Kingsburg Gun Club Board of Directors and the membership would like to welcome you to our club for the 53rd time for the 2019 CGSTA State Shoot.

We welcome all shooters and their families to the 106th California State Shoot and we look forward to hosting the shoot in affiliation with the CGSTA. KGC members have worked very hard for the last three months to prepare the grounds for this event.

The KGC, as well as the local community benefit greatly from the revenue that the shoot brings in, please don't hesitate to take advantage of our services or the services in the local communities and surrounding area. It is greatly appreciated.

The Kingsburg Gun Club has self-contained camping spaces that are limited to use only by ATA members and shoot participants. These spaces are allotted on a first-come first-served basis, and are subject to daily camping fees. For Safety reasons no motorcycles, mopeds, motor scooter, or golf carts will be allowed on the club grounds, except those used by shoot personnel. No boats or personal water craft will be allowed on the launch ramp or in the beach area at the Kingsburg Gun Club for the duration of the shoot.

The Kingsburg Gun Club and the CGSTA membership are animal lovers, but we respectfully request that you please leave your pets at home, if you must bring your pets and are participating in the shoot or camping on the grounds you will be resistricted to the east end of the grounds near E bank with your pets. Dogs will NOT be allowed anywhere on the grounds west of E bank

A strict 10pm curfew for minors will be enforced. Minors found wandering the grounds after 10pm, and their parents, may lose their camping privileges and be asked to leave the grounds at the club's discretion.

The Kingsburg Gun Club reserves the right to ask any shooter, vendor, or camper, or members of their party to leave the grounds for any reason that shoot management deems necessary.

Shotgun shells and other shooting supplies will be available on the grounds, and we ask that you please patronize our vendors during your visit. No other shells may be sold on the club grounds. Anyone caught selling or delivering shells on the club grounds will be asked to leave.

The Kingsburg Gun Club and the CGSTA welcome you once again and hope that you have a safe, fun, and enjoyable time at the 106th California State Shoot.

Sincerely,
Brian Wright, President KGC

KINGSBURG GUN CLUB
PRE-STATE SHOOT
PROGRAM

SUNDAY & MONDAY
JUNE 16-17,2019
600 REGISTERED TARGETS
Shooting begins at 9:00am each day

Daily Fees ATA..... $3.00 CGSTA.....$4.00
(Collected on the first entered event per day)

SATURDAY

Event 1: 100 Singles Target.....$35.00
Lewis.....$20.00
3 classes/2 places High Gun

Event 2: 100 Handicap Targets.....$35.00
Lewis.....$20.00
3 classes/2 places High Gun

Event 3: 50 Pair Doubles $35.00
Lewis.....$20.00
3 classes/2 places High Gun

SUNDAY

Event 4: 50 Pair Doubles $35.00
Lewis.....$20.00
3 classes/2 places High Gun

Event 5: 100 Singles Targets.....$35.00
Lewis.....$20.00
3 classes/2 places High Gun

Event 6: 100 Handicap Targets.....$35.00
Lewis.....$20.00
3 classes/2 places High Gun

Singles Classes A-D,
Doubles Calsses A-D
3 Yardage Groups: 19-21, 22-24, 25-27
Awards to Winner of each Class, and each Yardage group each day, and LDY, JR, Vet- combind events 1&2 and 5&6, must have 3 in each category

Hansen Enterprises

Homer A. Hansen, III
4204 Rockhouse Road
Mojave, CA 93501
661-342-7703
Email: homerhansen111@yahoo.com
Web site: http://www.hansenent.net

Providing you with one stop service for all your shooting needs. We carry a variety of reloading componenets, shells, targets, traps, wireless release systems, counters, etc, for sale or rent. Repair all makes of traps.

The Shell House will be open for business June 15th - June 23th, 8am -4pm We will have both Premium and Economy Shells.

WHITE FLYER TARGETS

LINCOLN TRAPS

"Those who hammer their guns into plows will plow for those who do not"

Thomas Jefferson

CGSTA EXECUTIVE COMMITTEE

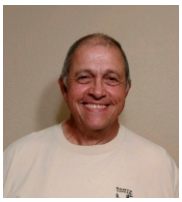

John Silva
President

Executive Committe

Secretary- Kym Hughes
Treasurer- Julie Robinson
Ex-Officio- Rony Betwarda

Central Zone VP - Mike Malone
Northern Zone VP - Willie Wood
Southern Zone VP - John Hawker

2018-2019 CGSTA Board of Directors

Northern Zone	Central Zone	Southern Zone
Ferdi Abraham	Keith Baker	Rony Betwarda
Jim McCullough	Kevin Erwin	Bob Gioia
Julie Robinson	Freddy Hill	John Hawker
Willie Wood	Kym Hughes	Jorge Ragde
	Mike Malone	
	Chris Reeve	
	John Silva	
	Craig Wentworth	

Nominations for the 2019-2020
Board of Directors
will be posted on Friday June 21st
and read at
the Annual Meeting, Saturday June 22nd.

Nominations for Delegate and 1st & 2nd Alternate Delegate will be made from the floor at the Annual Meeting on Saturday, June 22, 2019.

2019 CALIFORNIA STATE TEAMS

Presentation of State Team awards will be made in a special ceremony on Friday, June 21st between Events 6 & 7 to honor the members of our 2019 State Teams.

Mens First Team

Gary Bonetti	96.43
Rich Davis	94.94
Russ Pierce	94.91
Chayton Vega	94.12
Kevin Waddell	94.10
James Schooler	93.46
Tim Anson	93.40
Brett Gines	93.37
Logan Engelman	92.99
Jimmy Heller	92.83

Men's Second Team

Christopher Brookshire	92.75
Wayne Poffenbarger	92.17
Warren Morimoto	91.94
Tony Bettanini	91.69
Mark Marasigan	91.47
Doug King	91.37
Anthony Benigno	91.12
Doug Goodloe	90.73
Glenn Kowalchik	90.47
Robert Margarite	90.44

Men's Honorable Mention

Greg Adjian	90.28
Larry Bickly	90.23
Iain Wilson	89.79
Jeremy Kelton	89.43
Steve Smith	89.12
L A Taylor	89.07
Doug Gustafson	88.97
George Machalani	88.78
Nino Carvalho	88.68

Women's First Team

Lori Clodt	91.39
April Vargas	87.99
Jane Vujovich	85.65
Annette Spiteri	84.69
Erica Bonetti	84.48

Women's Honorable Mention

Monica Reilly	81.69
Cindy Poore	79.87
Rhonda Lindahl	65.45
Kayla Lindahl	62.68

Veteran's First Team

Steve Cloyd	93.39
David Womack	92.70
Joseph Faherty	92.15
Jimmy Neal	84.83

Sr. Veteran First Team

Al Yapelli	93.14
Ron Alcoriza	92.83
Tony Benigno	92.63
Ronnie Connel Sr	92.59
Bob Slough	92.26

Sr Veteran Honorable Mention

Ronnie McMahan	91.26
Chuck Patterson	90.94
Doyle Mack	90.46
Vince McNamara	90.31
Larry Hughes	90.17

Junior First Team

Jace Garza	94.35
Wyatt Hambly	94.19
Ryan Tadman	94.02
Hunter Seymore	91.67
Caleb Bairos	91.35

Junior Honorable Mention

Garrett Shiffer	88.76
Zach Katz	87.94
Cody Dragt	86.68

Sub Junior First Team

Tyler Cassara	91.74
Emilio Carvalho	91.53
Ryan Widger	89.63
Josh Weinberger	89.36
Matthew Conn-Gomez	89.23

Sub Junior Honorable Mention

Blake Ehlers	86.63
Tristan Diaz	86.49
Dustin Kipp	83.15
Logan Dashner	81.79

2020 STATE TEAM REQUIREMENTS

(Based on 2019 Shoot Year)

	Men	Women	Sub-Jr. / Jr.	Vet / Sr. Vet
Singles	1500	1500	1500	1500
Handicap	2000	1500	1500	2000
Doubles	1000	500	500	500

Minimum target requirements must be shot in California at CGSTA shoots. Candidates must have competed at a minimum of five (5) different California clubs and shoot all three disciplines in at least two (2) different California zones to qualify. At least 100 Singles, 100 Handicap, and 100 Doubles must be shot in a second California zone. All Candidates must have shot all the Championship events (defined as the Championship Singles (200 targets), the Championship Handicap (100 targets) and the Championship Doubles (50 Pair) (400 targets total). The State Shoot can count as your fifth club but cannot count as your second zone if you live out of the central zone. All registered targets, regardless of where shot, will be used to calculate averages. Sub-Juniors are less than 15 years of age. Juniors are at least 15 years of age but less than 18 years of age. Veterans are at least 65 years of age, but less than 70 years of age. Sr.Veterans are at least 70 years of age.

2019 CALIFORNIA STATE SHOOT PROGRAM

TUESDAY, JUNE 18, 2019

Event 1- Member Memorial Handicap - 100 Handicap Targets

Event 2- Vice Presidents Handicap - 100 Handicap Targets

WEDNESDAY, June 19,2019

Event 3- California Resident Singles Class Championship - 200 Singles Targets

THURSDAY, June 20,2019

Event 4 – Eilert Insurance Handicap – 100 Targets

Event 5- California Resident Doubles Class Championship – 100 Targets

FRIDAY, June 21,2019

Event 6 – California Resident State Doubles Championship – 100 Targets

Event 7 – Presidents Handicap – 100 Targets

SATURDAY, June 22, 2019

Event 8 – California Resident State Singles Championship -200 Targets

SUNDAY, June 23, 2019

Event 9 – California Resident State Handicap Championship – 100 Targets

High Over All Champions

1948	Dr. R.D. Hoard	747x800
1949	A. Daniels	753x800
1950	M.B. Henry	752x800
1951	Cal Ray	763x800
1952	H.N. Ferguson	862x900
1952	M.B. Henry	847x900
1954	M.B. Henry	863x900
1955	Bill Harrison	854x900
1956	G.Higgins	799x850
1957	Francis Eisenlauer	807x850
1958	C.R. Temp	715x750
1959	Francis Eisenlauer	706x750
1960	W.Davidson	800x850
1961	M. B. Henry	796x850
1962	Larry Vicory	816x850
1963	Tommy Muscio	789x850
1964	John Cole	788x850
1965	Jack Babcock	812x900
1966	Richard Lane	807x850
1967	George Higgins	791x850
1968	Ernest Havlicek	808x850
1969	Jim Poindexter	815x850
1970	Dr. Dan Couchman	823x850
1971	Jim Murphy	773x800
1972	Dan Bonillas	720x750
1973	Ron Nelson	787x800
1974	Dan Bonillas	787x800
1975	Dan Bonillas	878x900
1976	Dan Bonillas	928x950
1977	Bob Gilbertsen	889x900
1978	Dan Bonillas	876x900
1979	Dan Bonillas	886x900
1980	Dan Bonillas	888x900
1981	Jimmy Heller	885x900
1982	Dan Bonillas	871x900
1983	Dan Bonillas	876x900
1984	Dan Bonillas	882x900
1985	Dan Bonillas	1087x1100
1986	Ron Alcoriza	1085x1100
1987	Ron Alcoriza	1077x1100
1988	Dan Bonillas	1085x1100
1989	Terry Bilbey	1075x1100
1990	Alan Ferreira	1077x1100
1991	Jimmy Heller	1071x1100
1992	Alan Ferreira	1087x1100
1993	C. Redding	1269x1300
1994	Dan Bonillas	1082x1100
1995	Dan Bonillas	1082x1100
1996	Sean Hawley	1070x1100
1997	Jimmy Heller	1076x1100
1998	Dan Bonillas	1083x1100
1999	Sean Hawley	1078x1100
2000	Sean Hawley	1084x1100
2001	Sean Hawley	1089x1100
2002	Dan Bonillas	1083x1100
2003	Sean Hawley	1086x1100
2004	Wayne Poffenbarger	1076x1100
2005	Sean Hawley	1084x1100
2006	David Kelly	1075x1100
2007	Sean Hawley	1083x1100
2008	Terry Bilbey	1081x1100
2009	Terry Bilbey	1079x1100
2010	David Kelly	1074x1100
2011	David Kelly	166x1100
2012	Andrew McClernon	1069x1100
2013	Jimmy Heller	1077x1100
2014	Andrew McClernon	1073x1100
2015	Zach Naninni	1062x1100
2016	Andrew McClernon	1062x1100
2017	Jimmy Heller	1062x1100
2018	Andrew McClernon	1057x1100

DELEGATES WELCOME

Welcome shooters and their families to the 106th California State Shoot.
Once again we are being hosted by the Kingsburg Gun Club.

The SCTP and AIM junior championships will be held June 15-16 2019, prior to the state shoot.

The Western Zone Shoot will be held in two sites in California this year, Redlands Shooting Park in the South and Livermore Rod & Gun Club in the North. Shoot dates are June 28-30,2019

Congratulations to all those shooter who have earned a spot on the various State teams for California.

Enjoy your Shoot
Dan Bonillas, California ATA Delegate

TURNER'S OUTDOORSMAN

983 E. Prosperity
Tulare, Ca 93274
(559) 684-1865

Newman Swamp Rats Trap Club

Website: newmanswamprats.com

Come visit us!

1204 Hills Ferry Road
Newman CA 95360
(209) 862-2838

2019 ATA SHOOTS
August 17-18 (Silver & Gold)
August 31-Sept 2
October 19-20 (Golden 400)

2019 PITA SHOOTS
April 6
August 10 (series)
November 16 & 17 (series)

Email
newmanswamprats@gmail.com

GOOD LUCK SHOOTERS!

ENTRY AND REGISTRATION

The Cashier and Handicap Windows will be open to accept entries during the following hours: Sunday, June 16th, 1pm to 3pm (pre-squadded shooters only), Monday, June 17th, 11am to 3pm, Tuesday, June 18 through Friday, June 21, 8am to 4pm, Saturday, June 22 and Sunday, June 23 from end of annual meeting until 4pm.

Shooters wanting to shoot the entire State Shoot should turn in all entry forms and monies at the time of entry. Squadding at the shoot will be Open Squadding, on a first-come, first-served basis. You will remain on your assigned squad unless a yardage increase necessitates movement to another squad. Shooters wanting to fill an entire squad must turn in all forms and monies at the same time. Squad positions and/or number will not be filled in until all money and entry forms have been turned in to the cashier.

.

Entry Procedure

1. Take your plastic imprint and ATA Average Cards to the Handicap Window. Singles and Doubles averages MUST∗ be computed with wins and ties entered.
2. Make sure the correct classification∗ and handicap yardage is plainly marked on your entry form by a member of the Handicap committee before leaving the Handicap Window.
3. Take your entry form to the Cashier Window
4. No Counter or Second Party checks will be accepted by the Cashier.

Only checks in the amount of entry fees will be accepted. All checks must be verified and approved.

∗Failure to provide an updated Average Card or Recent ATA printout can result in placement in higher class per the classifiers discretion.

You can pre-squad for this years State Shoot for a fee of $10.00 to help speed up your entry. Pre-squad forms will NOT be accepted if postmarked prior to May 1 or after June 10, 2019. Further details on pages 31-32 DO NOT SEND CASH as payment for pre-squadding.

MISSED SQUAD OR RESQUADDING

Any shooter resquadding in any event or missing his/her squad and desiring to re-enter shall pay $20.00 processing fee. No shooter will be allowed to make-up more than two (2) sub-events(50 targets)on the practice traps if he/she has missed his/her squad. A shooter unable to join his/her squad before they have completed the first station of their second sub-event must be resquadded and pay the $20.00 late entry penalty

CLASSIFICATION

1. Shooters are required to have both their Singles average and Doubles average computed for use by the Handicap Committee on the targets they have shot for the current target year.
2. Shooters not having registered 1000 Single targets in the current and previous two(2) target years combined will shoot Class A or higher at the discretion of the Handicap Committee.
3. Shooters not having shot 1000 registered Handicap targets in the current and previous two (2) target years combined, will shoot penalty yardage. Adult Men, Junior Gold Men and Junior Men will shoot no less than 24 yards. Women (including Lady I, Lady II and Junior Gold Ladies), Sub Juniors, Veterans, and Sr. Veterans will shoot no less than 23 yards. Shooters also belonging to another trapshooting association must shoot their longest yardage.
4. Shooters not having registered 500 Doubles in the current year and the previous two (2) target years combined will shoot Class A or higher at the discretion of the Handicap Committee.
5. Shooters, who meet the target requirements above, will be classified on their official average ***and/or known ability***. A shooters classification can be modified in subsequent events as described in paragraph 1 of Rules and Regulations. The classifications are as follows :

SINGLES – 6 Classes	
98 and ABOVE	AAA
96.25 and less than 98	AA
94.75 and less than 96.25	A
93 and less than 94.75	B
90 and less than 93	C
Under 90	D
DOUBLES -6 Classes	
96 and ABOVE	AAA
92 and less than 96	AA
89 and less than 92	A
86 and less than 89	B
82 and less than 86	C
Under 82	D

A Lady I shooter is a woman who has not attained her 55th birthday.
A Lady II shooter is a woman who has attained her 55th birthday. A Junior Gold shooter is a shooter who has attained his/her 18th birthday but not attained his/her 23rd birthday. A Junior shooter is a shooter who has not attained his/her 18th birthday. A Sub Junior shooter is a shooter that has not attained his/her 15th birthday. A Sub Veteran shooter is a shooter who has attained his/her 55th birthday but has not attained his/her 65th birthday. A Veteran shooter is a shooter 65 or more years of age and has not attained his/her 70th birthday. A Sr. Veteran shooter is a shooter 70 or more years of age.
A Chair Shooter is a shooter that has registered as a chair shooer with the ATA prior to this event and is an approved chairshooter. A current list of approved chair shooters will be on hand in the classification office.

PAYOFFS

Pay-off sheets, purses, options and scores become final at 10am the day following the event. Payoffs for purses, options and added money will be available starting at 1pm on Thursday (for Tuesday and Wednesday events) and Saturday (for Thursday and Friday events). Payoffs for Saturday and Sunday events will be available late Sunday. All Checks not picked up at the shoot will be mailed.

A maximum of 600.00 dollars in cash for options won will be paid out to a shooter for the week. All other monies will be mailed to the shooter after the State Shoot. All checks will be mailed within 2 weeks of the final day of the State Shoot. All checks will have a 90 day expiration dated. No checks will be re-issued after 1 year of original dated check.

The office staff makes every effort to insure that all entries are correct. To help avoid errors, please check the score sheet and pay-off sheets to see that they agree with what you entered. The shooter is responsible to verify purse, options & score on the scoreboard and the payoff listing.

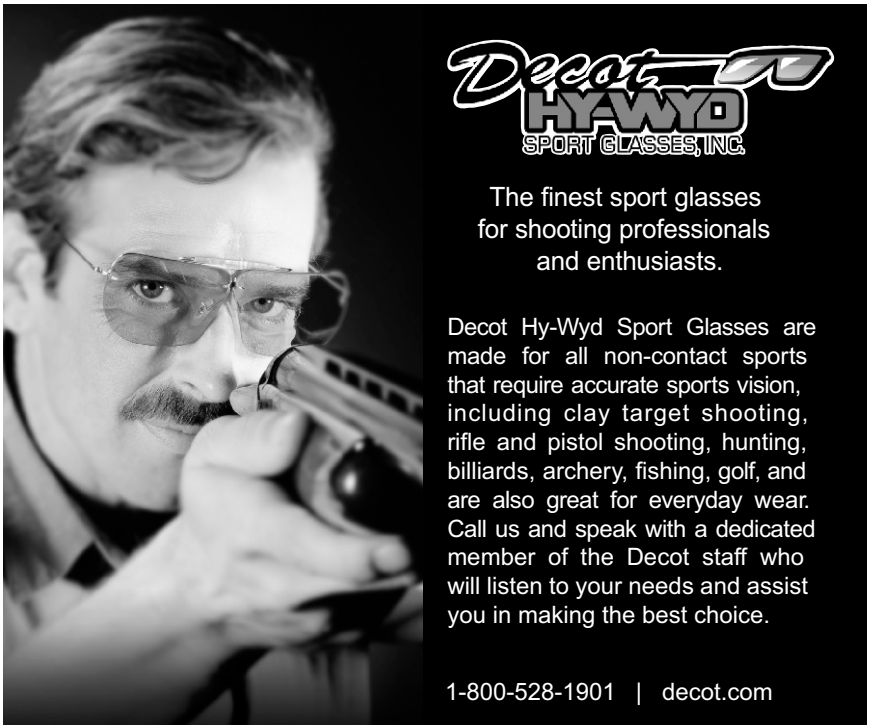

PURSE AND OPTIONS

No withdrawl of entry fees, options or purses will be allowed once the event has begun.

To assist the shooter, the entry form will have the squad/post assignments and offered purses and options for every event at this shoot. Your computer number will be printed on the top of the form. Please use this computer number when finding your purse and option winnings or added money and in all communications with the office staff. This number will only be used for this shoot.

RULES AND REGULATIONS

1. Should a shooter win or tie for high in class in any singles event or in any doubles event or earn yardage in any handicap event, **it shall be the shooters responsibility to report to the handicap room and have his/her classification and/ or yardage changed.** Any shooter, whose class or yardage is changed for any reason, shall be considered to have been notified when the new class or yardage is posted on the bulletin board adjacent to the handicap room. Any shooter failing to carry out the above rule and who shoots in a class or from a yardage marked higher or lower than which is marked on the permanent file in the handicap room will be subject to penalty and will not be eligible to share in any money division or trophies, whatsoever.
2. Special Category shooters may declare only one category – Lady I, Lady II, Junior Gold, Sub Junior, Junior, Sub Veteran, Veteran, Sr. Veteran,Chair Shooter.
3. It is the responsibility of category shooters to decide whether or not to declare, and they shall be totally and completely responsible for the implication of their decision, including purse and added money. If they declare, it is shooter responsibility to see that they are so designated on their entry form and on the bulletin sheets. Report omissions on the bulletin sheets to the Handicap Office.
4. Failure to file rule. Refer to the ATA Official Rules Book dated September 1, 2018. See pg. 28 VII, D, 1 through 5.
5. A contestant whose firearm breaks during the competition will have five (5) minutes to repair or replace the firearm and continue. If unable to do so, the remaining targets(up to a maximum of 50) may be completed at the makeup trap. Targets not completed in a sub event shall be scored LOST. (PG. 28 VII, C, 4)
6. Alcohol and Drugs. Refer to the ATA Official Rules book dated September 1, 2018. See page 41, XII,B,2 a and page 15, IV, I, 8.
7. REGISTRATION FOR AN EVENT WILL CEASE AT THE START TIME PLUS 2 HOURS. Contestants will be permitted to enter the last half of a 200 target event until start time plus 2 hours of the second 100 targets

ANNOUNCEMENTS

This printed program will govern the California State Shoot

The current Amateur Trapshooting Association Official Rules will govern all points not otherwise enumerated. The Executive Committee reserves the absolute right, in its discretion, at any time prior to or during the California State Shoot to change or modify the program in any manner it desires. Interpretation of this program will be made by the Executive Committee and their decision shall be final.

In case entries are so numerous that darkness and or any other cause prevents the finish of any event the same day it commenced, the CGSTA reserves the authority to stop the shooting at any time it may be deemed necessary. In this case, conditions permitting, the event will resume where it was interrupted promptly the next day at a time no later than 8:00am.

In case of ties not otherwise covered, the monies for the number of places covered will be added together and divided equally among those in the tie, regardless of the outcome of any shoot-offs.

REFUND POLICY: **Refunds will be issued on a case by case basis. Any changes, addtions(Options) or removal from an event must be completed 1 (one) hour prior to start of event.**

State Shoot pins be will issued as long as supplies last

Starting banks for each event are determined by draw. Singles and Handicap events are done first, and then doubles. The letters A-F are put into a hat. Once a letter is pulled it is not returned to the hat. The first letter drawn is the starting bank for Event 1, the next letter is for Event 2, ect, until all the singles and handicap events have been done.(For Event 9 all letters will be returned to the hat and one (1) letter will be drawn to determine starting bank). Then the letters A-M are put into a hat. A letter is drawn for Event 5 and another for Event 6.

All ties in Events 1,2,3,4,& 5 will be carried over to the next like event and be determined trap by trap. The only exception will be if in a Handicap Event a yardage change will effect a shooter. In that event the tie will be shot off in the traditional manner at the conclusion of the days tournment events. All handicap carry overs will be "cleaned up" on Friday June 21st.

SHOOT-OFFS

Contestants will be called: First Call, Second Call and Final Call for all shoot-offs. The Final Call will be made 10 minutes after the First Call. All shoot-off contestants must check in at the shoot-off table, The location of the shoot off table will be announced prior to shoot offs. Contestants not checking in at the shoot-off table within 5 minutes of the Final Call will forfeit their opportunity to compete for the trophy in question.

The Shoot-Off sheet will indicate the trophy(s) for decision. No other trophy decision will be part of the shoot-off unless it is indicated on the sheet prior to the beginning of the shoot-off.

In the event that two or more shooters of the same class or yardage group are still tied, a second shoot-off will determine the winner.

CGSTA will make every attempt to have shoot-offs held before darkness or under the lights the same day the event was completed.

All donated trophies held by the CGSTA will be determined by a separate shoot-off (if required). Trophies from other organizations will not be determined by the CGSTA.

Violation of the ATA rule on Alcohol and drug use will disqualify the contestant from participate in the shoot-off. Refer to the ATA Official Rules book dated September 1 2018. See page 41, XII, B, 2;a and page 15, IV,I, 8.

TROPHIES

No shooter may win more than one (1) ATA trophy in the same event. This means a contestant may not win both Champion and runner-up/place, class, yardage, or special category.

Special category shooters may declare only one Category – Lady I, Lady II, Junior Gold, Sub Junior, Junior, Sub Veteran, Veteran or Sr. Veteran, ChairShooter.

Any shooter who is tied for event champion may shoot for the Championship trophy. If a shooter fails in the Champion Trophy shoot-off and has declared a special category, the shooter will fall back to category.

Any shooter who has declared a special category and whose score qualifies him/her for a trophy in that category will compete for the category trophy and not for place, class or yardage group.

Any shooter who has declared a special category and whose score doesn't qualify for a trophy in that category may compete for place, class or yardage group.

See Official ATA Rules dated September 1, 2018, Rule X, D; pg34-35.

PURSES AND OPTIONS

High Gun System: This is a winner(s) take all system where the shooters playing the purse with the highest score(s) divide the pot. If, for example, the purse money division is 40%-30%-20%-10% High Gun and there are two 100s and three 99s, the two 100s will receive 35% each (1/2 of the 40% +30%) and the three 99s will receive 10% each (1/3 of the 20%+10%).

Lewis Class: Other than the high score(s), the other winners in this purse are primarily a matter of chance (luck). When the event is completed, the scores of all participants are listed from highest to lowest and then they are divided into as many groups as there are classes. If a dividing line splits a score, that score goes to the group in which the majority reside, to the lower in case evenly split. At that point, each class allocates its (even) share of the total entry percentage system within the class.

Percentage System: This option is based on a fixed number of scores. For example, if the allocation is 50%-30%-20% Percentage system, then all participating shooters shooting the high score will split 50%, all participants shooting the second high score will split 30% and all participating shooters with the third high score will split the 20% share.

Federal Tax Law requires the issuance of 1099 Misc. on winnings over $600.

TARGET SETTING

ALL ORANGE TARGETS WILL BE THROWN

The Target Setting Committee shall meet and, after securing predicted weather conditions for the day, set targets each morning and upon event changes in accordance with ATA rule section XIII, E (page 46) and section XIII, F, (page 47-48) of the ATA Official Rules. Singles and handicap targets will be set at a minimum of 42 MPH. Height of singles and handicap targets will be set between 8 and 10 feet using a recommended height of 9 or 9 and ½ feet. The speed of doubles targets will be a minimum of 39 MPH using the right hand target and a height between 8 and 10 feet using a recommended height of 9 or 9 and ½ feet.

After the Target Setting committee has completed setting the targets, the Field Supervisors (Line Referees) are the only individuals authorized to allow resetting of targets. ***Targets shall only be reset if they become illegal or appreciable vary from the legal targets described above. The final decision as to whether a trap is to be reset shall be made by the Line Referees.***

ANNUAL MEETING

The annual membership meeting of the CGSTA will start Saturday, June 22, 2019 at 8:00am in front of the Handicap building. The agenda is as follows:

Saturday, June 22, 2019 -8:00am

- Roll Call of Officers and Directors
- Treasurers Report
- Nomination of Directors and Delegates
- Meeting recessed for voting

Sunday, June 23, 2019 – 8:00am

- Vote results (if necessary)
- Delegates Report
- Winning Zone Team Trophy Presentation
- Good of The Association
- CGSTA Adjournment

All CGSTA members are encouraged to attend.

The financial statement will be highlighted only; copies will be posted in the Handicap room and on the scoreboard prior to the Annual Meeting. The financial statement may be obtained by written request to the Secretary of the CGSTA by any CGSTA member in good standing.

To be eligible to vote for ATA Delegate (and Alternates), you MUST be a California resident and a member in good standing, a current member of the Amateur Trapshooting Association in possession of an ATA plastic card and an ATA Average card, and have registered ATA targets in at least two (2) target years. Membership in the ATA is not official until you have received an ATA plastic card and an ATA Average card (September 1, 2018 Rulebook, Rule I, C, pg 4 and Rule II, A, 1 pg 6).

The annual meeting will be put into recess for the vote. The Annual Meeting will be called back to order after the voting process has ended. At this point the election results will be disclosed. If one candidate does not receive a majority vote, then a run-off election of the two top vote recipients will take place on Sunday, June 23,2019.
YOU MUST PRESENT YOUR CURRENT ATA PLASTIC CARD AND CURRENT AVERAGE CARD TO BE ELIGIBLE TO VOTE. A valid picture ID (e.g., California Driver License, Student Body Card) may be required.

CALIFORNIA TRAPSHOOTING HALL of FAME

Please plan to attend the Induction Ceremony on Sunday, June 23, 2019 at approx 8:30 am (after the Annual CGSTA Meeting is concluded)

This year we are proud to induct into the Hall of Fame:

Ray “Chip” Enniss
Mike Mazzucchi
Steve Smith

The Hall of Fame will be conducting a daily drawing. Be sure to stop by the Hall of Fame table and purchase your tickets.

The following Gun Clubs, CGSTA and ATA members and companies have donated items for our daily drawings;

INDIVIDUALS (alphabetical)
Terry & Jacque Bilbey
Gary Bombalicki
Dan Bonillas
Dave Bonillas
John Carmadella
Dennis Carter
Lupe & Robert Cantu
Chris Champion
Steve Cloyd
Gene & Vickie Crawford
Don Curten & Family
Woody & Linda Denson
Lyndle Denson & Family
Chip Eniss
Warren Fine
Bob Gioia
Dr. Dennis Hamamura
Herb & Valerie Jones

Individuals con't
Bill Hunter
Jimmy Heller
Tom & Vickie Larkin
Brian McCardle
Ronnie & Jeannie McMahan
Vince McNamara
Todd Olson
Sandy & Chuck Patterson
Allen Pinoli
Steve Smith
Dicksie & Carter Spolar
Jim Tyner
Mike Wirz
Jim Wyllie

Businesses
Keith Baker
Jim Ferry & Associates
Golden West Industries (Chuck & Mike Elton)
Homer Hansen Enterprises
Lomac Winery
Lucio Sosta (Gunsmith)
W.A. Murphy Company - Hogdon Powder- (Brian McCardle)
Selma Nurseries
Serra Signs - (Todd Olson)
Spolar Power Loaders (Dicksie & Carter Spolar)

Gun Clubs
Atascadero Sportsmen
California Golden Bears
Fresno Trap & Skeet
Kingsburg Gun Club
Livermore Pleasanton Rod & Gun Club

Gun Clubs con't
Oak Tree Gun Club
Palmdale Fin & Feather
Redlands Shooting Park
San Bernardino Sheriff's Trap & Skeet Club
Santa Maria Gun Club
Sunnyvale Gun Club
Triple B Clays
Tri County Trap
Tulare County Gun Club

In memory of Ken Yamaguchi from his friends at Sunnyvale Rod and Gun Club will offer the ***" Ken Yamaguchi Memorial Award"***

A Special thanks to the Amateur Trapshooting Association for their donation of 20 Annual and 20 AIM memberships

Bill Hunter has donated money clips and necklaces to be awarded as the Hall of Fame raffle prizes in memory of the following individuals:

Raleigh Darnell
Lela & Dave Frank
Bill & Marion Harrison
Wayne Madison
Bob Masek
Wendell Scroll

Bob Gioia - 3 Wildlife Prints
3 NRA Annual Memberships

Everyone is encouraged to visit the Hall of Fame building and view the memorabilia that has been collected. Anyone wishing to donate or loan shooting related items to the Hall of Fame should contact - Bob Gioia @ (818) 500-0802 or bgioia@sbcglobal.net.
Please visit us online at www.californiatraphof.org
For more information please contact our Board of Directors
Robert Gioia - Chairman
Al Yapelli - Secretary/ Treasurer
Vince McNamara
Warren Morimoto
Chuck Patterson
Wilbur Poston

CALIFORNIA TRAPSHOOTING HOF INDUCTEES

1974
D. Lee Braun
Fred Dambacher
Lela Hall Frank
Maynard B. Henry
Mary Knight
A.J. Stauber

1975
Ed Henke
George Higgins
Grant Ilseng
Helen O'Dell
George O. Ross

1976
Carl Thacker
Clem T. Buckman
Vic Petry
Harry G. Larenson

1977
Ollie Fine
Julius Del George
Charlotte Berkenkamp

1978
H.W. Armstrong
W.H. McGrady
Henry Pfirrman

1979
Francis J. Eisenlauer
Sam Sharman

1981
Guy L. Clark
Marion Harrison
William T. Harrison

1982
Hortense Woody Hardesty

1983
Wilfred A. Davidson

1984
Leonard Waln
James Poindexter

1985
David Frank
Walter Johnson

1986
Dominic Carapellese
Earl Pellant

1987
Richard Kaiser

1989
Ernest J. Havlicek
Helen Thomas

1990
Dan Bonillas
John Cole
Gene Robertson

1991
Oscar Hammersten
Phillip Ross

1992
Donald Slavich

1993
Larry Scott

1994
Bill Hunter

1995
Grace Wells

1996
Dick Lane
Jim Murphy
Tommy Muscio

1998
Kenneth Robertson
Barbara Yochem

1999
Terry Bilbey
Jimmy Heller

2000
Vickie Larkin

2001
Ron Alcoriza
Dr. James Green

2002
Patrick Moore

2003
Gary Bonetti

2004
Robert (Bob) Oxsen
George Reppas, Sr.

2005
Randy Albertson
Donald W. Curten, Sr.
Gene Lumsden

2006
Sean Hawley
Allen L. Pinoli
Steve Williamson

2007
Raymond Burrows
B.J. Moore
Evelyn Primm

2008
Robert Terry

2009
David Bonillas
Harold Vartikian

2010
George Reese, Sr

2011
Jeff Holguin

2012
Jim Wyllie
David Kelly

2013.
Bob Gilbertson

2014
Michael Pratton

2015
None Inducted

2016
Wayne Poffenbarger
Ronnie McMahan
Vince McNamara

CALIFORNIA TRAPSHOOTING HOF INDUCTEES

(con't)

2017
Inducted in 2018
due to flood.

2018
Vince Compolongo
Alan Ferreira
Doug Gustafson

****

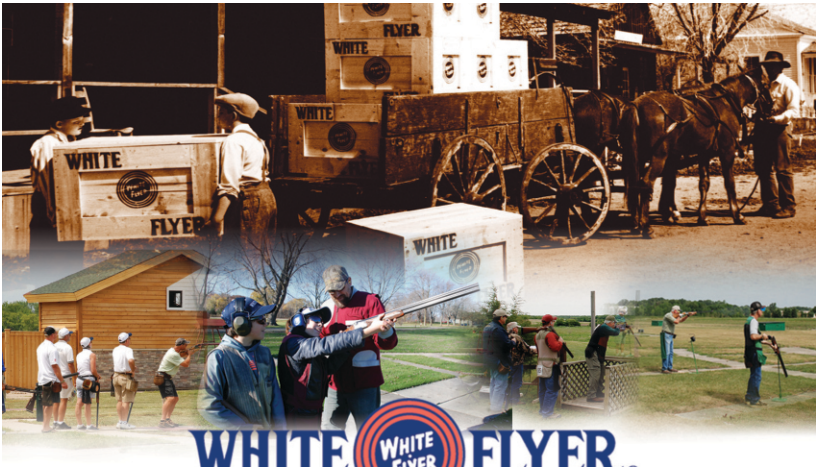

WHITE FLYER® TARGETS

. . . FOR OVER 125 YEARS

From the production of the first White Flyer target in the 1800's through todays innovative ECOflyer™ targets, White Flyer has maintained it's mission – to consistently manufacture the most reliable target for its time.

Whether you're a seasoned veteran or a first-time shooter, keeping our shooting legacy alive is important to every generation who loves the thrill of breaking their first target or their first 100 straight. Join us today in our celebration by introducing a new enthusiast to one of our many wonderful shooting sports!
Visit online or call one of these associations to find a sports facility near you, or who to call for a lesson with a pro or how to become a member.

www.nssa-nsca.org 210.688.3371 or 800.877.5338	www.shootata.com 618.449.2224	www.shootpita.com 253.381.1499	www.usashooting.org 719.866.4670	www.nssf.org 203.426.1320	www.home.nra.org 800.672.3888

If you need targets for your gun club or targets for a backyard shoot this weekend, White Flyer is just a phone call away.

WHITE FLYER® TARGETS

MADE IN THE USA

West 800-872-7888 East: 800-423-6077 North Central: 574-772-3271 Midwest: 800-647-2898
1300 Post Oak Blvd. Ste. 680 Houston, TX 77056 800.322.7855 www.whiteflyer.com

California Junior State Shoot Program

AIM/SCTP

8th Annual Concurrent SCTP and AIM State Trap Championship

June 15 & 16, 2019

Location: Kingsburg Gun Club

200 singles on Saturday $80.00
$40.00 for rookies shooting 100 targets
Rookies shoot 100 target event but can shoot 200 targets for other awards
•ATA registered targets
•ATA daily fee $3.00
•CGSTA daily fee $4.00
Pre Squad by e-mail to jorgeragde@gmail.com

Doubles and handicap on Sunday
Handicap and doubles are $40.00 per event
ATA/CGSTA registration available on site
Practice opens Friday, June 15 at 1:00 pm
8:00 am start time each day
Special safety rules will apply for this event
Pre-registration is required by Friday, June 7

AIM Awards:

Single Awards:
Pre-Sub and Senior Categories – Champion, runner-up and third
Sub Junior and Junior Categories – Champion through fifth
Team Awards:
Champion, runner-up & third in each category

Handicap Event: Individual Awards Pre-Sub & Junior Gold Categories Champion, Runner-Up, & Third Sub-Junior & Junior Categories Champion through Fifth

Doubles Event: Individual Awards Pre-Sub & Junior Gold Categories Champion & Runner-Up Sub-Junior & Junior Categories Champion, Runner-Up, & Third

*Please note, a majority of the awards will be awarded at the event, however, some awards will be sent directly to the winner from the ATA/AIM office.

SCTP Awards:

Individual Awards:
Rookie, Intermediate Entry, Intermediate Advanced, Junior Varsity and Varsity
Champion, runner-up and third
High overall and high overall runner up
High lady and high lady runner-up
Team Awards:
Champion, runner-up & third in each category
High club champion

College – Champion and Runner-Up
*College Shooters are eligible for College Champion and Runner-Up Only

Mandatory safety rules for this event:

1. Guns may be rested on pads, no muzzles on the foot.
2. Actions must remain open until it is your turn to shoot.
3. Guns must be unloaded when moving between stations.

*Failure to observe these rules can result in disqualification in this event.

Questions or comments contact: Jorge Ragde at Jorgeragde@gmail.com (818) 312-6836

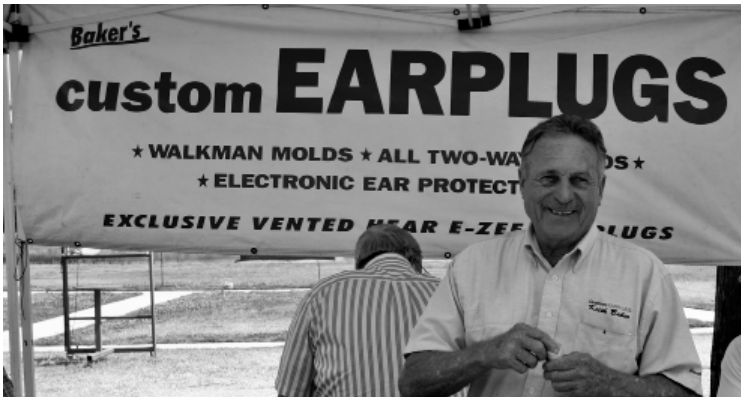

Welcome Shooters
from
Baker's Custom Earplugs

Our booth has been on vendor row since the 1980's. We thank you for the privilege of your business and the friendships. I am proud to be a trapshooter for the past 30 years and grateful for your company.

I am also proud to support all the youth shooting activities. They're our future and a great joy to this sport. Juniors always get a discount at our booth and 30% off on all earplugs. We will be there for youth shooting day.

We offer all electronic sports hearing products at greatly reduced prices. We also carry Decot, NYX and E-Z Eyes shooting glasses, grip cap monograms and full grip engraved pieces.

Shooting is not my business, it's my passion.
Best of luck to everyone and I hope to see you in a shoot-off.

Keith Baker - Life ATA, CGSTA, SMGC, SLSA and NRA

PASO ROBLES FORD
THE PEOPLE'S CHOICE

AIMING FOR A GREAT DEAL ON A NEW TRUCK?
YOU'LL HIT THE BULLSEYE EVERY TIME AT PASO ROBLES FORD!

For generations, Central California folks have trusted Paso Robles Ford for new Ford cars, new Ford trucks, used vehicles, financing and service after the sale. Come, click or call. We'd love to welcome you to the family.

"I needed a car fast. I got out the door within an hour and at a better price than I anticipated."

Chris V

"At Paso Robles Ford the deal was seamless and I would definitely do business with them again."

James D.

PASO ROBLES FORD
THE PEOPLE'S CHOICE

PASO ROBLES FORD

Mon-Sat: 9AM-6PM Sun: 10AM-6PM • (805) 239-3673
2401 Oakwood St. Paso Robles, CA 93446
www.pasoroblesford.com

PRE-SQUAD PROCEDURE

The CGSTA is offering pre-squadding for the 2019 California State Shoot. There will be a non-refundable $10 pre-squad fee for each shooter utilizing the service.

1. Single entry, partial, or full squads are accepted, but all entries must be mailed with a $10 pre-squad fee for each shooter. (There is a provision for any shooter forgetting to send money as this can be added to your entry form and paid for at time of entry.) Shooters wanting to shoot together on the same squad MUST send in their forms together.

2. **Do NOT send cash as payment of your pre-squad fees!**

3. **Do NOT pre-pay your event fees (Daily, Event, or Options)!**

4. Send your pre-squad form and check, payable to CGSTA, to:

CGSTA Pre-Squadding
1045 Oak Glen Rd
Santa Ynez, Calif. 93460

To assure being pre-squadded, pre-squad forms must be postmarked no earlier than May 1, 2019 and no later than June 10, 2019. The CGSTA will not be responsible for any late or lost entries.

5. If you send a self-addressed, stamped envelope, a receipt showing the assigned squad and post for each event will be mailed to you.

6. The pre-squad Handicap window will be open Sunday, June 16 from 1pm to 3pm. After you are classified, take your entry form to the cashier window. This completes your entry into the shoot. **Only Pre-Squadded shooters will be processed at this time. Regular Entries will open Monday, June 17, at 11am.**

7. To avoid short squads, pre-squad forms MUST be picked up and processed before your first requested event or your assigned squad will be opened up to the public for the remaining events. The highest available squad for pre-squad will be #60.

If the requested squad or post is not available, you will be squadded by your alternate choices. If there are not alternate squad or post marked the squadder will use his/her judgment.

People who pre-squad must shoot the same squad number for all events, except for doubles. Because the number of people shooting doubles is fewer, shooters may be moved up to fill doubles squads. Pre-squadded shooters must pay for all targets at the time of their initial entry.

If there is a change in yardage from the time a pre-squad form is submitted, the squadder MUST be notified.

Pre-Squadding will be done in the following order:
1. Full squads/individuals shooting the whole program.
2. Partial squads shooting the whole program.
3. Full squads shooting a partial program
4. Partial squads/individuals shooting a partial program.

PRE-SQUAD FORM

ATA Membership Number: _____

Phone Number (Evening): _____

Name: _____ ____

Address: _____

City: _____ State:____ Zip:____

Estimated Singles Class: _____ Current Yardage: _____

Estimated Doubles Class: _____

Event #	Description	Day	Shooting Event
E-1	100 Handicap	Tuesday	Yes No
E-2	100 Handicap	Tuesday	Yes No
E-3	200 Singles	Wednesday	Yes No
E-4	100 Handicap	Thursday	Yes No
E-5	100 Doubles	Thursday	Yes No
E-6	100 Doubles	Friday	Yes No
E-7	100 Handicap	Friday	Yes No
E-8	200 Singles	Saturday	Yes No
E-9	100 Handicap	Sunday	Yes No

If Yes or No is not marked, it will be assumed a NO.

Starting Position:
1st Choice: _____ 2nd Choice: _____ 3rd Choice: _____

1-10:	41-50:
11-20:	51-60:
21-30:	61-70:
31-40:	71-80:

Approximate Squad # (Please mark 1st , 2nd, and 3rd choices)

*** DO NOT SEND CASH ***

Do NOT pre-pay your event fees (Daily fees, Event Fee, or Options/Purses). Your check will be returned if you pay for items other than your Pre-Squad fees.

CUT ALONG THIS LINE TO SEND IN YOUR PRE_SQUAD FORM

Trap • Rifle • Archery • Pistol

Livermore-Pleasanton Rod & Gun Club

Promoting responsible gun ownership while providing a safe, friendly place to shoot in the Tri-Valley.

4000 Dagnino Road
Livermore, CA 94551
(925) 449-8780

Ken Yamaguchi Memorial Trophy Competition: Teams consisting of 1- Lady 2 and 1- Sub Junior. Combined Team score for events 1,3,&5. Shooters can only participate on ONE TEAM ONLY!
Hall of Fame Plaque donated by Carl Reynolds and Doyle Mack. This years trophy buckles donated by the Yamaguchi Family. Sign up at the Hall of Fame tent prior to the conclusion of Event 1.
Hall of Fame is responsible for this award

ATA Western Zone Shoot

June 28-29-30, 2019

2 California Sites for 2019

Redlands Shooting Park
Livermore Rod and Gun Club

****** 700 Registered Targets ******

CGSTA Donated $500.00 to each site for added money

Western Zone Events

Friday June 28, 2019
Event 1: 100 Singles (6 Classes)
Event 2: 100 Handicap
Event 3: 100 Doubles (50 pair) Class Doubles (6 Classes)
Saturday June29, 2019
Event 4: 200 Singles (Zone Singles) (6 Classs)
Sunday June 30, 2019
Event 5: 100 Doubles (50 pair) Zone Doubles (6 Classes)
Event 6: 100 Handicap ; Zone Handicap Championships
HOA determined on the specified 700 targets (events 1-6)
Club may throw additional targets not to be counted in HOA

S.L.S.A

ATASCADERO GUN CLUB
WOULD LIKE TO INVITE YOU TO THE ANNUAL
MUDSLIDE 400 SHOOT
SEPT 7th & 8th, 2019

JOIN US SATURDAY NIGHT FOR OUR SPECIAL
SANTA LUCIA STYLE BBQ
WITH A FUN RAFFLE EVENT TO FOLLOW
THERE IS ALWAYS A SURPRISE

SELF -CONTAINED CAMPERS WELCOME

For Pre-Squadding or other questions:
Please contact Kym Hughes @ 805-598-3380
klhpresquad@gmail.com
10400 Santa Clara Ave. Atascadero, CA 93422

FIRST DAY – TUESDAY JUNE 18, 2019

Daily ATA Fee Collected on first event entered.....$3.00

Daily CGSTA Fee Collected on first event entered $4.00

EVENT 1- MEMBER MEMORIAL HANDICAP

100 Handicap Targets
Honoring 2018 Winner
Champion: Tracy Heintz

TARGET, TROPHY FEE, SHOOTER'S SERVICES.....$40.00

Yardage Purse…….…….…….....$20.00

5 yardage groups: 18-20, 21-22, 23-24, 25-26 & 27. Each group shoots for its own money divided 50%-30%-20% percentage system

25 Options 4 @ $5.00 each…….……..……$20.00

one group divided 60%-40% Percentage system

50 Options 3@ $7.00 each (front, middle, back)……..…….....…$21.00

One Group divided 50%-30%-20% Percentage System

Jackpot Purse…….....…$30.00

One group divided 40%-30%-20%-10% High Gun

Lewis Class Purse …….....$10.00

4 Classes divided 60%-40% percentages

Ken Yamaguchi Memorial Trophy Competition: Teams consisting of 1- Lady2 and 1- Sub Jr. Combined Team score for events 1,3,&5. Shooters can only participate on ONE TEAM ONLY! Hall of Fame Plaque donated by Carl Reynolds and Doyle Mack. This years' trophy buckles donated by the Yamaguchi Family. Sign up at the Hall of Fame tent prior to the conclusion of Event 1.
Hall of Fame is responsible for this award

EVENT 2 – VICE PRESIDENTS' HANDICAP

100 HANDICAP TARGETS

Honoring
John Hawker (S) Willie Wood (N) Mike Malone (C)

TARGET, TROPHY FEE, SHOOTER'S SERVICES $40.00

Yardage Purse $20.00

5 yardage groups: 18-20, 21-22, 23-24, 25-26 & 27. Each group shoots for its own money divided 50%-30%-20% percentage system

25 Options 4 @ $5.00 each $20.00

One group divided 60%-40% percentage system

50 Options 3 @ $7.00 each (front, middle, back).....$21.00

One group divided 50%-30%-20% percentage system

Jackpot Purse.....$30.00

One group divided 40%-30%-20%-10% High Gun

Lewis Class Purse $10.00

4 Classes divided 60%-40% percentage system

SECOND DAY – WEDNESDAY, JUNE 19, 2019

Daily ATA Fee Collected on first event entered.....$3.00
Daily CGSTA Fee Collected on first event entered $4.00

EVENT 3 – CALIFORNIA RESIDENT CLASS SINGLES CHAMPIONSHIP

200 16-YARD TARGETS

Honoring 2018 Winners
AAA: Russ Pierce, AA: Pasquel Giannotta, A: Jimmy Heller
B: Rod Gosling, C: Michael Souza, D: Cole Czeshinski

Starting Time: 9:00am

2nd hundred begins 10 minutes after the last squad finishes their first sub-event.

TARGET, TROPHY FEE, SHOOTER'S SERVICES $80.00
Purse.....$20.00
By Class AAA, AA, A, B, C, D divided 50%-30%-20% percentage system
50 Options 4 @ $5.00 each $20.00
Two groups: Classes AAA, AA & A divided 60%-40% percentage system
Classes B, C, & D divided 50%-30%-20% percentage system
Lewis Class Purse $10.00
4 Classes divided 60%-40% percentage system

LADIES BINGO

1000.00 in prizes to be given out!!

Who: Ladies only. Must be at least 18 to play.

What: All forms of Bingo games will be played
Bingo cards are free (no cost) to eligible participants
Where: KGC Clubhouse
When: Wednesday, Thursday and Friday
Starting time is 1pm.

A big Thank You to Ruby Erwin and Bev Curten for keeping this tradition going!!!!

THIRD DAY – THURSDAY JUNE 20, 2019

Daily ATA Fees collected on first event entered….....…….$3.00
Daily CGSTA Fees collected on first event entered….....…….$4.00

EVENT 4 - EILERT INSURANCE HANDICAP

100 Handicap Targets

Honoring 2018 Winner
Champion : Andy McClernon

Starting Time: 9:00 am

TARGET, TROPHY FEE, SHOOTERS SERVICE ….....…….$ 40.00
Yardage Purse…….....$ 20.00
5 Yardage groups: 18-20,21-22, 23-24, 25-26 & 27. Each Group shoots for its own money, divided 50%-30%-20%percentage system
25 Options 4@ 5.00 each.....$20.0
0
one group divided 60%-40% Percentage System

50 Options 3 @ $7.00 each. (front, middle, back)...…….....…… …...$ 21.00
One Group divided 50%- 30%-20% Percentage system
JackpotPurse.....$30.00
One Group divided 40%- 30%-20%-10% High Gun

Lewis Class Purse …….....……...…$10.00
4 Classes divided 60%-40% percentage system

Thank you Eilert Insurance for your generous support to the CGSTA

THIRD DAY CON'T....

EVENT 5- CALIFORNIA RESIDENT CLASS DOUBLES

50 PAIR DOUBLES TARGETS

Honoring 2018 Class Winners
AAA: Russ Pierce, AA: Dan Bonillas, A: Robert Margarite
B: Kevin Erwin, C: James Vokac, D: Matt Gomez

TARGET, TROPHY FEE, SHOOTERS SERVICES ….....…$40.00

Purse……..…….....…….…….....…….....$20.00
By Class AAA,AA,A,B,C, & D divided 50%-30%-20% percentage system

50 Options 2@ $10.00 each …….....……...…...…$20.00
By Class AAA,A,B,C & D divided 50%-30%-20% Percentage System

Lewis Class Purse …….....……..….$10.00
4 Classes divided 60%-40% percentage system

Sunnyvale Rod & Gun Club

Hours:	**Rifle & Pistol**	**Trap**
Tues:	9am-9pm	5pm-9pm
Fri:	9am-5pm	
Sat:	9am-5pm	9am-5pm
Sun*:	10am- 3pm	10am -3pm

** 1st & 3rd Sundays Only*

John Everitt Memorial Shoot
October 5&6, 2019

Winter ATA Shoot
Saturday Dec 7, 2019

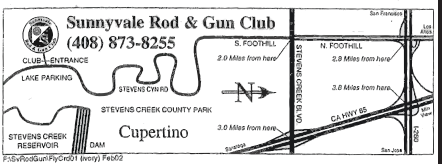

FOURTH DAY – FRIDAY, JUNE 21, 2019

Daily ATA Fees collected on first event entered $3.00
Daily CGSTA Fees collected on first event entered $4.00

EVENT 6 – CALIFORNIA RESIDENT STATE DOUBLES CHAMPIONSHIP

50 PAIR DOUBLES TARGETS

Honoring 2018 Champion: Russ Pierce

Starting Time: 9:00am

TARGET, TROPHY FEE, SHOOTER'S SERVICES $40.00
Purse.....$20.00
By Class AAA, AA, A, B, C, D divided 50%-30%-20% percentage system

50 Options 2 @ $10.00 each $20.00
By Class AAA,, A, B, C, D divided 50%-30%-20% percentage system

Lewis Class Purse $10.00
4 Classes divided 60%-40% percentage system

The 2019 California State Teams will be presented between Events 6 and 7.

PRESENTATION WILL BE IN FRONT OF THE HANDICAPPING ROOM.
CONGRATULATIONS TO ALL THE 2019 STATE TEAM MEMBERS.

CGSTA
www.cgsta.com

FOURTH DAY – FRIDAY, JUNE 21, 2019

EVENT 7 – PRESIDENT'S HANDICAP

Honoring: John Silva

TARGET, TROPHY FEE, SHOOTER'S SERVICES $40.00

Yardage Purse $20.00
5 Yardage Groups: 18-20, 21-22, 23-24, 25-26, 27 Each group shoots for its own money divided 50%-30%-20% percentage system.

25 Options 4 @ $5.00 each $20.00
One group divided 60%-40% percentage system

50 Options 3 @ $7.00 each (front, middle, back).....$21.00
One group divided 50%-30%-20% percentage system

Jackpot Purse.....$30.00
One group divided 40%-30%-20%-10% High Gun

California Trapshooting Hall of Fame Purse $20.00
Lewis Class: 3 Classes divided 60%-40% High Gun
50% of the purse goes to the California Trapshooting Hall of Fame

Lewis Class Purse $10.00

Lewis: Presidents Purse.....$20.00
High Gun

President's Medal $5.00
$3.00 from each entry to high gun, ties divide. Shoot-off for Medal.
$2.00 to Medal fund.

FIFTH DAY – SATURDAY, JUNE 22, 2019

Daily ATA Fees $3.00
Daily CGSTA Fees $4.00

EVENT 8 – CALIFORNIA RESIDENT STATE SINGLES CHAMPIONSHIP
200 16-YARD TARGETS

Honoring 2018 Champion
Champion: Andrres Brogensen

Starting Time: 9:00am

2nd hundred begins 10 minutes after the last squad finishes their first sub-event.

TARGET, TROPHY FEE, SHOOTER'S SERVICES $80.00
Purse.....$20.00
By Class AAA, AA, A, B, C, D divided 50%-30%-20% percentage system
50 Options 4 @ $5.00 each $20.00
Two groups: Classes AAA, AA & A divided 60%-40% percentage system
Classes B, C, & D divided 50%-30%-20% percentage system
Lewis Class Purse $10.00
4 Classes divided 60%-40% percentage system

Concurrent Zone Team Competition

The Zone Team Competition will be concurrent with the State Singles Championship. Winning zone teams will be awarded their prizes during the annual meeting on Sunday morning.

CGSTA Past Presidents

1931	R. A. Bixby
1932	R. A. Bixby
1933	*unknown*
1934	*unknown*
1935	H. H. Ford
1936	H. H. Ford
1937	Dr. E. J. Hawke
1938	Dr. E. J. Hawke
1939	E. Porter
1940	E. Porter
1941	Roy E. Ludlum
1942	Roy E. Ludlum
1943	W. R. Smith
1944	W. R. Smith
1945	W. R. Smith
1946	W. R. Smith
1947	Dave Frank
1948	C. H. Humphrey
1949	Maynard B. Henry
1950	Gene Robertson
1951	J. D. Palmer
1952	Marvin Moon
1953	George Williamson
1954	Oscar Hammarsten
1955	Fred Dambacher
1956	W.A. Davidson
1957	Art Klepper
1958	William Harrison
1959	Lloyd Fink
1960	Julius Del George
1961	D.R. Barnett
1962	Louis Brandt
1963	Harry Brittan
1964	Cecil George
1965	John Williamson
1966	Curt King
1967	John Cole
1968	Dick Lane
1969	Wayne Elliott
1970	Wayne Elliott
1971	Carl Thacker
1972	Richard Kaiser
1973	Ernest Havlicek
1974	Jesse Combs
1975	Larry Scott
1976	Ray Harman
1977	Myles Johnson
1978	Del Livengood
1979	Tom Cardona
1980	Mike Ward
1981	Terry Hamlin
1982	Dave Mishler
1983	Dick Marascola
1984	Pete Cattani
1985	Dexter Tourville
1986	Bob Gioia
1987	Jonas Mayhue
1988	Jim Easterwood
1989	John Cathey
1990	Glen Farrell
1991	Tom Gilpin
1992	Kurt Sachau
1993	Milburn Maloney
1994	Eldon Hargis
1995	Jeri Stephens
1996	Tom Goss
1997	Michael Mann
1998	Virginia Crawford
1999	Rumie Vasquez
2000	James McCullough
2001	Dave Hudson
2002	Ray Phillips
2003	Carl Reynolds, Sr.
2004	Dan Kirby, Jr.
2005	Gil Martinusen
2006	Ken Yamaguchi
2007	Bob Slough
2008	Kevin Erwin
2009	David VerHalen
2010	Ray Brasser
2011	Dan Hoffman
2012	Jim Wyllie
2013	Marsh Hauge
2014	Kym Hughes
2015	Julie Robinson
2016	Ed Hammond
2017	David Fleming
2018	Rony Betwarda

CGSTA ACHIEVEMENT PROGRAM

The CGSTA would like to recognize the achievement of our shooters who have shot at 100,000 and 200,000 targets. The award will be made at the state shoot each year or at any CGSTA shoot the member desires. Persons eligible for this award must make an application, accompanied by an ATA print out of their target count, **with the year of accomplishment marked on it**, to the State Secretary.

SIXTH DAY – SUNDAY, JUNE 23, 2019

Daily ATA Fees $3.00
Daily CGSTA Fees $4.00

EVENT 9 – CALIFORNIA RESIDENT STATE HANDICAP CHAMPIONSHIP

100 HANDICAP TARGETS

Honoring 2018 Champion:

Greg Armi

Starting Time: Approx 9:00am

TARGET, TROPHY FEE, SHOOTER'S SERVICES $40.00
Yardage Purse $20.00
5 Yardage Groups: 18-20, 21-22, 23-24, 25-26, 27 Each group shoots for its own money divided 50%-30%-20% percentage system.

25 Options 4 @ $5.00 each $20.00
One group divided 60%-40% percentage system

50 Options 3 @ $7.00 each (front, middle, back) $21.00
One group divided 50%-30%-20% percentage system

Jackpot Purse $30.00
One group divided 40%-30%-20%-10% High Gun

Lewis Class Purse $10.00
4 Classes divided 60%-40% percentage system

ATA Hall of Fame Purse $20.00
Lewis Class: 3 Classes divided 60%-40% High Gun.
50% of the purse goes to the ATA Hall of Fame.

Shamrock Leathers is providing the Hall of Fame Contributor Award. The $20.00 fee for this award is a 50% tax deductible donation to the ATA Hall of Fame. This donation provided support to their new museum and to the many worthy projects undertaken by the Hall of Fame. Your entry sheet shows this contribution and is your receipt. The Hall of Fame will retain 50% of the donation while the remainder will constitute the portion to be awarded. The high score will receive an award suitably engraved. We encourage you to participate and support its various activities.

TROPHY LIST

Please pick up your trophies before leaving the State Shoot or make arrangements for someone to pick them up for you. The CGSTA does not mail trophies to shooters. Trophies not claimed at shoot will be put in storage on June 23rd.

Categories: Lady 1 (L1), Lady 2 (L2), Sub Junior (J1), Junior (J2), Junior Gold(J3),Sub Veteran (V1), Veteran (V2) Sr. Veteran (V3)

EVENT 1: MEMBER MEMORIAL HANDICAP (OPEN EVENT)
CGSTA Trophy to Champion
CGSTA Trophy to Yardage Winners and Runners Up: 18-20,21-22,23-24, 25-26, 27
CGSTA Trophy to Category Winners and Runner Up: L1, L2, J1, J2, J3, V1, V2, V3
Hall of Fame Trophy :KENNY YAMAGUCCHI MEMORIAL TROPHY:
This trophy is for teams consisting of a Lady 2 & a Sub Jr Shooter (combined scores of Events 1,3&5)
entry and sign ups for this will be at the Hall of Fame tent.

EVENT 2: VICE PRESIDENTS HANDICAP (OPEN EVENT)
CGSTA Trophy to Champion
CGSTA Trophy to Yardage Winners and Runners Up: 18-20,21-22,23-24, 25-26, 27
CGSTA Trophy to Category Winners and Runner Up: L1, L2, J1, J2, J3, V1, V2, V3

EVENT 3: RESIDENT CLASS SINGLES
CGSTA Trophy to Winners and Runner Up of each Class AAA, AA, A, B, C, D
ATA Trophy to Class Winners: AAA, AA, A, B, C, D
CGSTA Trophy to Champion L1, L2, J1, J2, J3, V1, V2, V3
CGSTA Trophy to Runner Up L1, L2, J1, J2, J3, V1, V2, V3.
Award to Non Resident Class (AAA-D) Champion & Category Champion
(L1, L2, J1, J2, J3, V1, V2, V3.

EVENT 4: EILERT INSURANCE HANDICAP (OPEN EVENT)
CGSTA Trophy to Champion
CGSTA Trophy to Yardage Winners and Runners Up: 18-20,21-22,23-24, 25-26, 27
CGSTA Trophy to Category Winners and Runner Up: L1, L2, J1, J2, J3, V1, V2, V3

EVENT 5: RESIDENT CLASS DOUBLES
CGSTA Trophy to Winners and Runner Up of each Class AAA, AA, A, B, C, D
ATA Trophy to Class Winners: AAA, AA, A, B, C, D
CGSTATrophy to Champion L1, L2, J1, J2, J3, V1, V2, V3
CGSTA Trophy to Runner Up L1, L2, J1, J2, J3, V1, V2, V3.
Award to Non Resident, Class (AAA-D) Champion & Category
(L1, L2, J1, J2, J3, V1, V2, V3.

Event 6: State Doubles Championships
CGSTA & ATA Trophy to Champion
CGSTA & ATA Trophy to Runner Up Champion
CGSTA Trophy to Winners and Runner Up of each Class AAA, AA, A, B, C, D
CGSTA & ATA Trophy to Champion L1, L2, J1, J2, J3, V1, V2, V3
CGSTA Trophy to Runner Up L1, L2, J1, J2, J3, V1, V2, V3.
ATA Trophy to Champion Chair Shooter
Award to Non Resident Champion, Class (AAA-D) Champion , Category Champion (L1, L2, J1, J2, J3, V1, V2, V3.
Mrs. Maynard B Henry/Dan Bonillas Trophy to High Gun . Winner recieves pin and signature is engraved on permanent trophy (open). Permanent possession of Silver Plate to California Winner whose name appears five times . The current Trophy donated by Kurt Sachau

Event 7: Presidents Handicap
CGSTA Trophy to Champion
CGSTA Trophy to Champion Runner Up
CGSTA Trophy to Winner & Runner Up of each yardage group 18-20, 21-22, 23-24, 25-26, 27
CGSTA Trophy to Champion , Runner-Up & L1, L2, J1, J2, J3, V1, V2, V3.
Award to Non Resident Champion, Each Yardage group Champion & Category Champion

Presidents Medal: Must have paid medal entry fee to be eligible for this award.
ATA Added money - $500.00 to California Resident High Gun - Split 50/30/20

Event 8: California State Singles Championships
CGSTA & ATA Trophy to Champion
CGSTA & ATA Trophy to Champion Runner Up
CGSTA Trophy to Winner & Runner-Up of each class AAA, AA, A, B, C, D
ATA& CGSTA Trophy to Champion L1, L2, J1, J2, J3, V1, V2, V3
CGSTA Trophy to Runner Up L1, L2, J1, J2, J3, V1, V2, V3.
ATA Trophy to Champion Chair Shooter
Awards to Non Resident Champion, Class (AAA-D)Champion & Category Champion (L1, L2, J1, J2, J3, V1, V2, V3)

Event 9: State Handicap Championships
CGSTA & ATA Trophy to Champion
CGSTA & ATA Trophy to Runner Up Champion
CGSTA&ATA Trophy to 3rd Place, 4th Place, 5th Place & 6th Place
CGSTA Trophy to Winner & Runner Up of each yardage group 18-20, 21-22, 23-24, 25-26, 27
CGSTA&ATA Trophy to Champion L1, L2, J1, J2, J3, V1, V2, V3
CGSTA Trophy to Runner Up L1, L2, J1, J2, J3, V1, V2, V3
ATA Trophy to Champion Chair Shooter
CGSTA Trophy to Non Resident Champion, Yardage Champion , Category Champion.
Hall of Fame Contributor Award: Must have entered ATA HOF purse to be eligible

High All Around - California Residents (400 Targets : Events 6, 8 & 9)
(Based on Class in Event 8)
CGSTA & ATA Trophy to High Gun
CGSTA Trophy to High Gun Runner Up
CGSTA Trophy to Winner & Runner Up of each Class AAA, AA, A, B, C, D
CGSTA Trophy to Champion, Runner Up L1, L2, J1, J2, J3, V1, V2, V3
CGSTA Trophy to Non Resident Champion, Class Champion (AAA-D) & Category Champion (L1, L2, J1, J2, J3, V1, V2, V3)

High Over All - California Residents (1100 Targets: Events 1-9)
Based on Class in Event 1
CGSTA Trophy to Champion & Runner Up
CGSTA Trophy to Winner & Runner Up of each Class AAA, AA, A, B, C, D
CGSTA Trophy to Champion & Runner Up L1, L2, J1, J2, J3, V1, V2, V3
CGSTA Trophy to Non Resident Champion, Class Champion (AAA-D) & Category Champion (L1, L2, J1, J2, J3, V1, V2, V3.)

****

Previous Champions

Sr. Veteran Champions

1985	Frank Rottman	198
1986	Frank Rottman	199
1987	Bill Gevdon	195
1988	Rex Wall	196
1989	Bud Palmer	196
1990	John Cole	198
1991	Rusty DelaGrande	196
1992	Masek	199
1993	Milford Burton	199
1994	Milford Burton	196
1995	Randy Albertsen	198
1996	Randy Albertsen	197
1997	Joe Calim	200
1998	Randy Albertsen	199
1999	Ray Burrows	198
2000	Joe Calim	199
2001	Milburn Maloney	199
2002	Roman Warren	197
2003	Y.W. Low	199
2004	Y.W. Low	200
2005	Y.W. Low	197
2006	B.J. Moore	198
2007	B.J. Moore	199
2008	George Reese	200
2009	Gilbert Clayton	197
2010	Dennis Malfyte	199
2011	William Camron	198
2012	Ken Harrison	200
2013	Al Yapelli	198
2014	Dave Bonillas	199
2015	Lawrence Mavier	197
2016	Russell Hawes	198
2017	Tony Benigno	199
2018	Al Ferreira	199

Previous Singles Champions

1912	Robert H Burngay	561
1913	Fred Mills	193
1914	M.T.Leffler	96
1915	J.F.Couts Jr.	96
1916	Henry Pfirrman	100
1917	Frank H. Mellus	99
1918	Fred S. Blair	100
1919	J.F. Dodds	291
1920	Walter Warren	293
1921	Walter Warren	197
1922	Henry Pfirrman	197
1923	W.E. Staunton	193
1924	J.B. Lewis	197
1925	Tony Prior	194
1926	H.W. Strong	195
1927	W.P. Sears	198
1928	Fred Griffin	200
1929	O.N. Ford	197
1930	L.B. Marsh	197
1931	A.J. Stauber	193
1932	A.J. Stauber	200
1933	A.J. Stauber	198
1934	H.W. Armstrong	199
1935	H.M. Hubbard	195
1936	A.J. Stauber	197
1937	Grant Ilseng	197
1938	Grant Ilseng	198
1939	Grant Ilseng	198
1940	R.E. Fergason	197
1941	R.E. Fergason	196
1942	Carl Thacker	197
1943	Sam Sharman	94
1944	Went to War	
1945	Went to War	
1946	Ed W. Henke	196
1947	J.A. Cox	197
1948	J.E. Pierce	198
1949	Maynard B. Henry	197
1950	Vic Henry	198
1951	R.E. Lewis	199
1952	H.N. Fergason	199
1953	Maynard B. Henry	199
1954	Maynard B. Henry	199
1955	R.W. Mathis	199
1956	W.A. Davidson	199
1957	Ben Tankle	199
1958	Maynard B. Henry	200
1959	George Higgins	199
1960	Johnny Silveria	199
1961	George Neary	200
1962	Bill Shorde	200
1963	F.J. Eisenlauer	198
1964	John Smith	198
1965	Jack Babcock	200
1966	Richard Lane	198
1967	Don Slavich	198
1968	Phil Ross	199
1969	Ken Schimdt	199
1670	Mac Zimmerman	200
1971	Jim Poindexter	200
1972	Dan Bonillas	200
1973	Ed Slavich	200
1974	Dan Bonillas	200
1975	Phil Ross	200
1976	Jim Poindexter	200
1977	Rex Wall	200
1978	Frank Lopes	199
1979	Jim Poindexter	200
1980	Dan Bonillas	200
1981	Phil Ross	200
1982	Don Slavich	200
1983	Pat Moore	200
1984	Ed Ostini	200
1985	Ron Alcoriza	200
1986	Ron Alcoriza	200
1987	Shingo Kariya	200
1988	Dan Bonillas	200
1989	Ron Alcoriza	200
1990	Lloyd Bell	200
1991	Alan Ferreira	200
1992	Jonas Mayhue	200
1993	David Zanotti	200
1994	Dan Bonillas	200
1995	Ray Thomas	200
1996	Michael Mazzucchi	200
1997	Randy Albertson	200
1998	Ron Alcoriza	200
1999	Sean Hawley	200
2000	T.J. Heller	200
2001	William Hoffman	200
2002	Steve Smith	200
2003	Jimmy Heller	200
2004	Mike Wirta	200
2005	Jim Wyllie	200
2006	Kevin Smith	200
2007	David Bennett	200
2008	Glenn Kowalchik	200
2009	Steve Smith	200
2010	David Kelly	200
2011	Jason Nelson	200
2012	Logan Mountain	200
2013	Warren Morimoto	200
2014	Warren Morimoto	199
2015	Logan Mountan	199
2016	Cal Harris	200
2017	Brian Burrows	200
2018	Andrreas Borgensen	200

Women's Champions

1920	Mrs. C.E. Groat	269
1921	Mrs. C.E. Groat	183
1922	Mrs. C. E. Groat	175
1923	Mrs. C.E. Groat	174
1924	Mary Knight	175
1925	Mrs. C. E. Groat	180
1926	Mary Knight	185
1927	Mrs. C.E. Groat	186
1928	Mrs. C. E. Groat	192
1929	Mary Knight	183
1930	Mary Knight	185
1931	Mary Knight	174
1932	Mary Knight	190
1933	Belle Roberts	191
1934	Mary Knight	190
1935	Mary Knight	191
1936	Mary Knight	188
1937	Mary Knight	186
1938	Dorothy Morrison	192
1939	Mary Knight	190
1940	Helen Satter	186
1941	Dorothy Morrison	187
1942	Helen Satter	174
1943	Mrs C.W. Braun	85
1944	Went to War	
1945	Went to War	
1946	Helen O'Dell	197
1947	Lela Hall Frank	193
1948	Lela Hall Frank	191
1949	Lela Hall Frank	191
1950	Moselle Cameron	194
1951	Marion Harrison	189
1952	Marion Harrison	188
1953	Lela Hall Frank	194
1954	Dianne Williamson	193
1955	Helen Thomas	195
1956	Dianne Williamson	193
1957	Helen Thomas	194
1958	Ruth Smith	195
1959	Helen Thomas	197
1960	Helen O'Dell	197
1961	Charlotte Berkenkamp	194
1962	Helen O'Dell	197
1963	Lela Hall Frank	194
1964	Shirley Couch	188
1965	Margaret Sprague	194
1966	Norma Hilton	190
1967	Charlotte Berkenkamp	185
1968	Booge Mercer	193
1969	Charlotte Berkenkamp	192
1970	Margaret Sprague	193
1971	Gael Dickson	195
1972	Augusta Yapelli	194
1973	Augusta Yapelli	196
1974	Helen O'Dell	195
1975	Mary Nelson	192
1976	Hortense Hardesty	198
1977	Chris Baldi	196
1978	Judy Johnson	191
1979	Alice Cascio	196
1980	Sunny Palmer	195
1981	Sunny Plamer	198
1982	Janice Jackson	197
1983	Janice Jackson	198
1984	Janice Jackson	199
1985	Vickie Larkin	199
1986	Jan Schmeeckle	196
1987	Carla Whalen	199
1988	Vickie Larkin	197
1989	Vickie Larkin	199
1990	Vickie Larkin	199
1991	Vickie Larkin	197
1992	Virginia Crawford	197
1993	Shawna Smith	198
1994	Leah Larkin	197
1995	Cherel Hansen	196
1996	Kay Hoover	196
1997	Jan Brown	199
1998	Jessica Anderson	197
1999	Vickie Craine	198
2000	Jennifer Keen	199
2001	Cherel Hansen	199
2002	Vickie Craine	199
2003	Cherel Hansen	197
2004	Diana Wyllie	199
2005	Eileen Williamson	198
2006	Krystyna George	199
2007	Kambra Brawner	199
2008	Paulette Graham	199
2009	Paulette Graham	198
2010	Mary Stapleton	199
2011	Lori Clodt	196
2012	Shelby Dixon (LI)	199
2012	Vickie Craine (L2)	195
2013	Lori Clodt (L1)	196
2013	Vickie Craine (l2)	196
2014	Jennifer Wilburn (L1)	197
2014	Barbie ThorP (L2)	198
2015	Paulette Wright (L1)	196
2015	Robin Bare (L2)	190
2016	Paulette Graham (L1)	197
2016	Karen Cobb (L2)	198
2017	Selina Lin (L1)	198
2017	Vickie Larkin (L2)	195
2018	Bianca Delfabro (L1)	198
2018	Karen Cobb (L2)	195

Junior Champions

1937	Gene Robertson	191
1938	Gene Robertson	197
1939	Gene Robertson	194
1940	Gene Robertson	195
1941	Duane Lahey	186
1942	Bill Barnett	181
1943	Bill Barnett	89
1944	Went to War	
1945	Went to War	
1946	Bob Cree	89
1947	Leonard Schmidt Jr	89
1948	Mike Jones	90
1949	Mike Jones	93
1950	Jim Ingle	94
1951	John Ball	189
1952	Ron Mosier	99
1953	John Derby Jr	194
1954	Gary Lamb	196
1955	Geo. Williamson	197
1956	Geo. Williamson	192
1957	Carl Jacobsen	197
1958	Geo. Williamson	197
1959	A.W. Davidson	194
1960	Billie Lambert	191
1961	Tommy Muscio	196
1962	Ken Robertson	199
1963	Gene Lumsden	195
1964	Gene Lumsden	195
1965	Tommy Muscio	199
1966	Jim Poindexter	198
1967	Tommy Horton	193
1968	Jim Burke	195
1969	Donald Miller	194
1970	Joe Simmerman	196
1971	Sid Bartlett	194
1972	Joe Simmerman	198
1973	David Null	198
1974	J.K. Simmerman	195
1975	C. Hutchison	197
1976	Eric Poletti	198
1977	Bill Duncan	197
1978	Bill Duncan	197
1979	Steve Sato	200
1980	Tim Hayes	197
1981	Tim Hayes	199
1982	Tim Hayes	196
1983	Brad Blagg	198
1984	Chris Tourville	197
1985	Chris Tourville	195
1986	Sean Hawley	197
1987	Chris Cefalu	198
1988	Sam Chapple	198
1989	Chris Cefalu	199
1990	Danny White	200
1991	Jmaes Bell	197
1992	Martin Davies	198
1993	Brandon Merz	198
1994	Brandon Merz	198
1995	Jeff Holguin	198
1996	Raul Gomez	196
1997	Matt McFarland	197
1998	Raul Gomez	198
1999	Jeff Banta	199
2000	Matt McFarland	200
2001	Kyle Fowler	198
2002	Drew Skaggs	198
2003	Brent Craine	199
2004	Elisha Gibson	197
2005	Matthew Hoffman	200
2006	Blake Fahmie	199
2007	De Savage	200
2008	Vince Merkley	198
2009	Zach Naninni	198
2010	Hunter Jacobsen	199
2011	Alex Reta	199
2012	Matt Napoli	198
2013	Logan Mountain	200
2014	Logan Mountain	198
2015	Jason David	199
2016	Chayton Vega	199
2017	Wyatt Hambly	199
2018	Wyatt Hambly	199

Junior Gold Champions (Est.2012)

2012	Zach Naninni	200
2013	Zach Naninni	198
2014	Zach Naninni	199
2015	Logan Engleman	199
2016	Brandon Baggs	198
2017	Russell Gines	198
2018	Logan Engleman	199

Sub Junior Champions

1977	Wade Stanfill	195
1978	Greg Bonillas	193
1979	Kevin Raggio	194
1980	Morgan Yochem	196
1981	Tim Morrison	195
1982	Shawn Brack	197
1983	Sean Hawley	190
1984	Dwain Fisher	197
1985	Chris Pellascini	195
1986	Danny White	197
1987	Danny White	196
1988	Jimmy Cattani	198
1989	Chuck Redding	195
1990	Brandon Merz	198
1991	Brandon Merz	194
1992	Mitchell Gainer	194
1993	P. Fardanesh	196
1994	Scott Ferreira	196
1995	Shawn Bogeman	198
1996	Fernando Cave	190
1997	Shawn Bogeman	198
1998	Bruce Oldenkamp	196
1999	Bryce Brazil	199
2000	Bryce Brazil	199
2001	Matthew Hoffman	195
2002	Matthew Hoffman	200
2003	Matthew Hoffman	198
2004	Tommy Shultz	199
2005	Kyle Gentry	199
2006	Kambra Brawner	198
2007	Billy Slane	199
2008	Billy Slane	198
2009	Logan Mountain	200
2010	Logan Mountain	197
2011	Justin Mortensen	195
2012	Chayton Vega	198
2013	Mark Barcellos	197
2014	Cal Harris'	198
2015	Wyatt Hambly	198
2016	Caleb Bairos	197
2017	Hunter Seymore	196
2018	Emilio Carvalho	194

Sub Veteran Champion (est 2012)

2012	Jim Wyllie	200
2013	Terry Bilbey	200
2014	Terry Bilbey	198
2015	Terry Bilbey	199
2016	Homer Hansen	198
2017	Gary Bonetti	197
2018	Warren Morimoto	199

Veteran Champions

1977	Julius DelGeorge	196
1978	Dave Frank	195
1979	Walter Johnson	197
1980	Frank Rottman	199
1981	Harry Paaske	199
1982	Carl Smith	199
1983	Frank Rottman	198
1984	Rex Wall	199
1985	Rusty DelGrande	195
1986	John Cole	199
1987	Lent Matthews	198
1988	Gene Robertson	199
1989	Gene Robertson	200
1990	Ernest Havlicek	199
1991	Randy Albertsen	198
1992	Denzel Sisson	199
1993	Randy Albertsen	198
1994	Dayton Maddox	199
1995	Ray Burrows	197
1996	Harold Vartikian	197
1997	Ken Wolbers	199
1998	Ken Wolbers	199
1999	Roman Warren	198
2000	Roman Warren	200
2001	Philip Jones	199
2002	Jim Elliot	199
2003	George Reese Sr.	200
2004	Steve Garrett	199
2005	Frank Licausi	199
2006	Frank Licausi	200
2007	Thomas Larkin	199
2008	Thomas Larkin	200
2009	William Hoffman	199
2010	Jim VonAllman	198
2011	Ron Alcoriza	199
2012	William Hoffman	199
2013	Butch McNally	198
2014	Butch McNally	199
2015	Larry Premo	198
2016	Butch McNally	198
2017	Terry Bilbey	198
2018	David Womack	197

State Handicap Champions

1913	*no handicap*	
1914	Tony Prior	94
1915	*no handicap*	
1916	*no handicap*	
1917	R.N. Fuller	95
1918	H. Ogilvie	97
1919	*no handicap*	
1920	Dr. E.V. Falk	97
1921	J.E. Hatch	94
1922	R. Smith	94
1923	V. Fuller	91
1924	H.C. Aarup	97
1925	Morley Griswold	89
1926	F. Neihert	91
1927	E.M. Nutting	96
1928	Dr. J.C. Farlinger	97
1929	J.H. Bradfield	93
1930	L.B. Marsh	93
1931	Dennis Holohan	93
1932	Harry H. Magee	95
1933	Belle Roberts	98
1934	H.W. Armsrong	98
1935	Robert Wilong	93
1936	Dr. E.J. Hawke	95
1937	Herman Peterson	94
1938	R.E. Ludlum	96
1939	Dave Barnett	98
1940	W.J. Silva	94
1941	Bob Barnett	96
1942	Gene Robertson	94
1943	Carl Thacker	46
1944	Went to War	
1945	Went to War	
1946	Bill Cree	97
1947	W.A. Davidson	95
1948	R.E. McDowell	97
1949	David Eggert	97
1950	C.W. Carter	98
1951	Neil VanDell	100
1952	A.A. Toschi	95
1953	Earl Schliep	97
1954	M/Sgt H. Merritt	99
1955	George Thomas	99
1956	John Cole	97
1957	Everett McGuffin	98
1958	Jack Berg	97
1959	C.R. Temp	95
1960	Bud Palmer	98
1961	Bill Schrode	98
1962	Gerlad M. Hall	99
1963	John Cole	96
1964	Don Carlson	95
1965	Tommy Muscio	100
1966	Robert Pickart	99
1967	Lee Meyer	98
1968	Don Sturzenegger	98
1969	Jake Sturzenegger	98
1970	Joseph Spell	99
1971	Lyman Latham	99
1972	Lon Hapney	100
1973	Ron Dorsey	100
1974	Herbert Lowe	100
1975	Keith Blackmer	98
1976	Stanley Porter	99
1977	Fred Takata	98
1978	John Kirby	98
1979	George Siler	99
1980	James Halbig	100
1981	Richard Ramphal	98
1982	Joel Wisdom	98
1983	David Kemp	99
1984	Jon Osgood	100
1985	Carter Spolar	99
1986	Ron Alcoriza	99
1987	Larry Offenstein	99
1988	Kurt Sachau	99
1989	Jimmy Heller	98
1990	Willie Wood	100
1991	Don Curten Sr.	100
1992	Alan Ferreira	99
1993	Bob Gilbertson	100
1994	George Reese	98
1995	Bob Gilbertson	100
1996	Don Curten Sr	99
1997	Dan Kirby Jr	98
1998	Sean Hawley	100
1999	Brad Pierce	98
2000	Robert Terry	98
2001	Chris Morrison	99
2002	Mike Travao	99
2003	Sean Hawley	98
2004	Mike Malone	99
2005	James Guernsey	99
2006	David Kelly	99
2007	Jerry Parr	99
2008	Dan Bonillas	99
2009	Paul Hammonds	98
2010	Bob Graves	100
2011	Glenn Kowalchik	99
2012	Brett Nunnally	98
2013	Dale DeBie	100
2014	Jimmy Heller	98
2015	Brett Gines	98
2016	Paul Garcia	98
2017	Dale Johnson	99
2018	Greg Armi	96

State Doubles Champions

1921	H.F. Mellus	46
1922	F.S.Blair	47
1923	F.S.Blair	47
1924	W.C. Malone	48
1925	H.M. Gallegher	43
1926	M.P. Mitchell	46
1927	M.C. Sommers	91
1928	M.C. Sommers	95
1929	M.C. Sommers	92
1930	H.W. Armstrong	90
1931	A.J. Stauber	90
1932	A.J. Stauber	90
1933	H.W. Armstrong	94
1934	A.J. Stauber	90
1935	A.J. Stauber	90
1936	A.J. Stauber	93
1937	A.J. Stauber	90
1938	A.J. Stauber	91
1939	Grant Ilseng	97
1940	Gene Robertson	91
1941	Art Nichols	93
1942	L.W. Jacobsen	86
1943	Gene Robertson	46
1944	Went to War	
1945	Went to War	
1946	Gene Robertson	97
1947	Charles Bendel	98
1948	R.D. Hoard	91
1949	R.E. Ferguson	92
1950	M.B. Henry	96
1951	M.B. Henry	93
1952	Bert Edminster	92
1953	Fred Dambacher	98
1954	Art Klepper	98
1955	Evelyn Primm	94
1956	F Eisenlauer	95
1957	M.B. Henry	97
1958	Dave Frank	97
1959	Helen Thomas	97
1960	C.R. Temp	97
1961	M.B. Henry	95
1962	Larry Vicory	97
1963	M.B. Henry	95
1964	Gene Lumsden	96
1965	Gene Lumsden	97
1966	Dick Lane	97
1967	George Higgins	96
1968	Dick Lane	97
1969	Dick Lane	98
1970	Jim Poindexter	98
1971	Don Hachman	99
1972	Mac Simmerman	96
1973	Jim Poindexter	98
1974	Dan Bonillas	100
1975	Duane Ray	98
1976	Robert Moore	98
1977	Jeff Plumb	100
1978	Pat Moore	99
1979	Dan Bonillas	99
1980	Phil Ross	99
1981	Dan Bonillas	99
1982	Dave Powles	100
1983	Don Slavich	99
1984	Gary Bonetti	100
1985	Jimmy Heller	100
1986	Dan Bonillas	100
1987	Ron Alcoriza	100
1988	Dan Bonillas	98
1989	Gary Bonetti	100
1990	Ron Alcoriza	100
1991	Dave Powles	100
1992	Dan Bonillas	100
1993	George Reese	100
1994	Sean Hawley	100
1995	Dean Adkins	99
1996	Duane Scott	100
1997	Dan Bonillas	100
1998	George Reese	100
1999	Sean Hawley	100
2000	Wayne Poffenbarger	100
2001	Gary Bonetti	100
2002	William Hoffman	100
2003	Homer Hansen	100
2004	Jeff Holguin	99
2005	Sean Hawley	100
2006	Matthew Hoffman	100
2007	Jeff Holguin	100
2008	Charles LaBraque	100
2009	Zach Naninni	100
2010	Jeff Holguin	99
2011	Andrew McClernon	100
2012	Logan Mountain	99
2013	Jimmy Heller	100
2014	David Kelly	100
2015	Logan Mountain	100
2016	Jimmy Heller	99
2017	Russ Pierce	100
2018	Russ Pierce	100

All Around Champions

1922	L. Reed	325
1923	E.M. Nutting	321
1924	H.C. Aarup	326
1925	W.P. Sears	324
1926	Bob Bungay	323
1927	E.M. Nutting	382
1928	A.J. Stauber	386
1929	Vic Petry	374
1930	Vic Petry	373
1931	E.M. Nutting	366
1932	A.J. Stauber	381
1933	A.J. Stauber	382
1934	H.W. Armstrong	383
1935	Jim Smith	365
1936	A.J. Stauber	385
1937	Rolf L. Alyea	371
1938	Grant Ilseng	383
1939	Grant Ilseng	388
1940	Gene Robertson	379
1941	Art Nichols	375
1942	Gene Robertson	372
1943	R.E. Fergason	183
1944	Went to War	
1945	Went to War	
1946	Gene Robertson	384
1947	Gene Robertson	384
1948	R.D. Hoard	374
1949	Arden G. Daniels	379
1950	E.W. Henke	375
1951	M.B. Henry	380
1952	H.N. Ferguson	380
1953	M.B. Henry	389
1954	M.B. Henry	391
1955	W.A. Davidson	383
1956	Dr. V.E. Hunt	381
1957	Francis Eisenlauer	385
1958	W.E. Roudbush	383
1959	C.R. Temp	382
1960	Ray Hastings	384
1961	George Neary	385
1962	Hank Couch	390
1963	George Ross	379
1964	John Cole	379
1965	Tommy Muscio	395
1966	Dick Lane	389
1967	George Higgins	376
1968	Dick Lane	389
1969	Jim Poindexter	391
1970	Jim Murphy	389
1971	Dan Bonillas	387
1972	George Reppas	388
1973	Dan Bonillas	393
1974	Dan Bonillas	384
1975	Dan Bonillas	395
1976	Dan Bonillas	391
1977	Bob Gilbertson	396
1978	Terry Bilbey	394
1979	Dan Bonillas	397
1980	Dan Bonillas	394
1981	Ron Nelson	394
1982	Dave Powles	393
1983	Dan Bonillas	391
1984	Dan Bonillas	395
1985	Dan Bonillas	398
1986	Ron Alcoriza	397
1987	Ron Alcoriza	396
1988	Dan Bonillas	396
1989	Jimmy Heller	395
1990	Danny White	396
1991	Don Curten	396
1992	Alan Ferreira	398
1993	Mike Mazzucchi	396
1994	George Reese	394
1995	Dan Bonillas	397
1996	Sean Hawley	395
1997	David Zanotti	393
1998	Sean Hawley	397
1999	Sean Hawley	395
2000	Steve Spencer	394
2001	Sean Hawley	396
2002	Tony Benigno	396
2003	Sean Hawley	398
2004	Gary Bonetti	396
2005	Sean Hawley	396
2006	Rich Davis	395
2007	Sean Hawley	396
2008	Terry Bilbey	395
2009	Gary Bonetti	396
2010	David Kelly	396
2011	Gary Bonetti	3932
2012	David Kelly	393
2013	Jimmy Heller	395
2014	Zach Naninni	390
2015	David Kelly	393
2016	Andrew McClernon	390
2017	Wyatt Hambly	395
2018	Gary Bonetti	388

My 2019 State Shoot Scores

Event 1 _____

Event 2 _____

Event 3 _____

Event 4 _____

Event 5 _____

Event 6 _____

Event 7 _____

Event 8 _____

Event 9 _____

HAA _____

HOA _____

Brown & Fesler, Inc.

ELECTRICAL CONTRACTORS

Traffic Signals • Street Lighting

2070 Research Drive
Livermore, CA 94550
License # 702575

Tel: (925) 960-9150 Fax: (925) 960-9158

CGSTA Secretary
1045 Oak Glen Rd.
Santa Ynez, CA 93460

106th Annual
CALIFORNIA STATE SHOOT
JUNE 18-23, 2019

FIRST CLASS POSTAGE

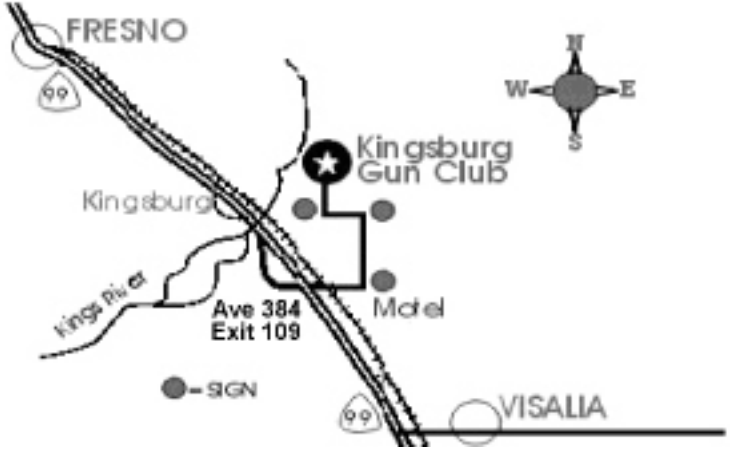

60